



BERKSHIRE
FARM CENTER

STRONGER
TOGETHER



2020
ANNUAL
REPORT



Our families count on us and our ability to show up for them and this is more important now than ever before.

We will always be stronger together.

-Brian Parchesky,
President & CEO

BOARD OF DIRECTORS

Board Chairman
Robert A. Kandel

- Directors**
- Conor Boyd
- Richard Hannmann
- Yuliya Ilizarov
- Thomas Luzzi
- James Matison
- Emily Miles
- Betty Newman
- Patricia Russell
- Eric Twombly
- Gladys Valverde
- Sandra Williams

A MESSAGE FROM OUR _____
PRESIDENT & CEO and CHAIRMAN OF THE BOARD

This past year you stayed with us as we continued our mission of strengthening children and families across New York State. We cannot thank you enough.

Most of us have been negatively impacted by the pandemic in one way or another whether due to our own illness, loss of loved ones, unemployment, financial hardships, or the emotional, mental, and physical toll caused by the virus. Unfortunately, the pandemic has had a disproportionate impact on the children and families we serve who were already burdened with the many hardships of poverty, family separation, food and housing insecurity, increased substance abuse and more severe mental health issues.

Through this challenging year, we continued to support and serve our children and families. Our essential staff worked round-the-clock in the homes of the children and families we serve across the state - supporting nearly 2,000 children and families every day. We could not have accomplished this without your support.

As we move into 2021, the challenges of this pandemic are intensifying. Many adoptions have been placed on hold with the courts working on reduced schedules. Our children, particularly those who attend virtually, often with inadequate internet service, continue to struggle with school. Unemployment remains a reality for many parents and teenagers. But we, and they, still have hope.

You have been a significant contributor to our mission, allowing us to provide critical resources and support for those we serve. As you read through this report, we hope to inspire you to continue your support and find new ways to join with us to meet today's challenges.

On behalf of our children and families, we thank you for your continued support of our mission.

Warm Regards,



Brian Parchesky
President & CEO



Bob Kandel
Board Chairman

OUR YEAR AT A GLANCE

A Letter from the Healy Family- Family Preservation Program

Page 6

A Fresh Start- Mott Family Scholarship Recipient

Page 8

Partners in Parenting- A Reunification Story

Page 10

We're on a Journey- Diversity, Equity & Inclusion

Page 12

Employee Highlights

Page 14

Financials

Page 16

Meet Patricia & Daquetta- Our Community Partners

Page 18

Donor Acknowledgments

Page 20



OUR MISSION

To strengthen children and families so they can live **Safely, Independently & Productively** within their home communities.



THE HEALY FAMILY

FAMILY PRESERVATION PROGRAM



Stock photo used for confidentiality

"In March of 2020 things took a turn for the worse for me and my family. The pandemic took away what little stability we had and sent us spiraling into a state of crisis and uncertainty. I became unemployed which made it hard to take care of four children.

Before the pandemic, our family was making progress in our routines and communication with the help of Berkshire's Family Preservation Program. When the shut downs began, it caused me and my wife overwhelming stress. School closings and limited financial resources made it very difficult to cover the costs of staying home, food and cleaning supplies. I thought to myself, *how are we going to get through this?*

But with the support of Berkshire and our Family Specialist, they made sure our kids had everything they needed to keep up with school, that we had cleaning supplies to stay safe and even helped me to find a job.

Without Berkshire, I'm sure we would have lost everything. The assistance that they were able to provide us was such a relief.

Berkshire saved my family. " -Marco Healy

With the support of our Family Specialists, community partners and passionate members of our Board of Directors, we were able to help the Healy family persevere through these challenging times by providing cleaning supplies, Wi-Fi for connectivity to virtual learning and service provisions, and other resources right in their own home. For other families, we were able to cover rent and utilities, provide food for those who were hungry and going without, as well as identify educational resources for children in disadvantaged communities who were disconnected from their education. Berkshire's essential staff continue to support and provide desperately needed resources to as many children and families as possible every day.



1,510 youth & families were served in our family preservation programs in 2020

A FRESH START

MOTT FAMILY
SCHOLARSHIP RECIPIENT

I came to Berkshire 3 years ago when I was 15. I moved into a group home and then went to two separate foster homes. I thought I lost everything. But then I met my case workers, Jessica, Theresa and Brittany. They helped me to find my voice and the confidence to pursue my dreams. Before coming to Berkshire, I was anxious and lacked confidence. I definitely needed to improve my communication skills and the ways I expressed myself. Receiving the Mott Scholarship means everything to me. Berkshire has been instrumental in assisting me with my challenges and helping me to create new areas of strength. Specifically, my reading and writing comprehension and my level of confidence with speaking and expressing my feelings or wishes. The Mott Family Scholarship has given me a fresh start in this brand new chapter of my life. Receiving this scholarship is allowing me to further my education when I would not have been able to otherwise. I would not have worked as hard to stay focused and motivated without the guidance of my case workers and Berkshire Farm Center, and now with the Mott Family Scholarship I have everything I need to be successful.

-Trevor, Mott Family Scholarship Recipient

Trevor is now 18 and has completed his first semester of college while he continues to work with Berkshire on his goal of living independently. With the help of his \$10,000 Mott Family Scholarship, Trevor will be able to continue his education at SUNY Purchase and earn his degree in Economics and Entrepreneurship. Trevor now describes himself as motivated, determined and inspired and he is well on his way of achieving his dream of becoming a fashion designer and business owner.

This scholarship is made possible by Mr. Charles H. Mott, a dedicated and committed member of Berkshire Farm Center's Board of Directors for over 50 years, who started the Mott Family Scholarship for Berkshire youth pursuing higher education.

For more information on the Berkshire's Mott Family Scholarship, visit berkshirefarm.org/mott-family-scholarship

“
The Mott Family Scholarship has given me a fresh start in this brand new chapter of my life.”

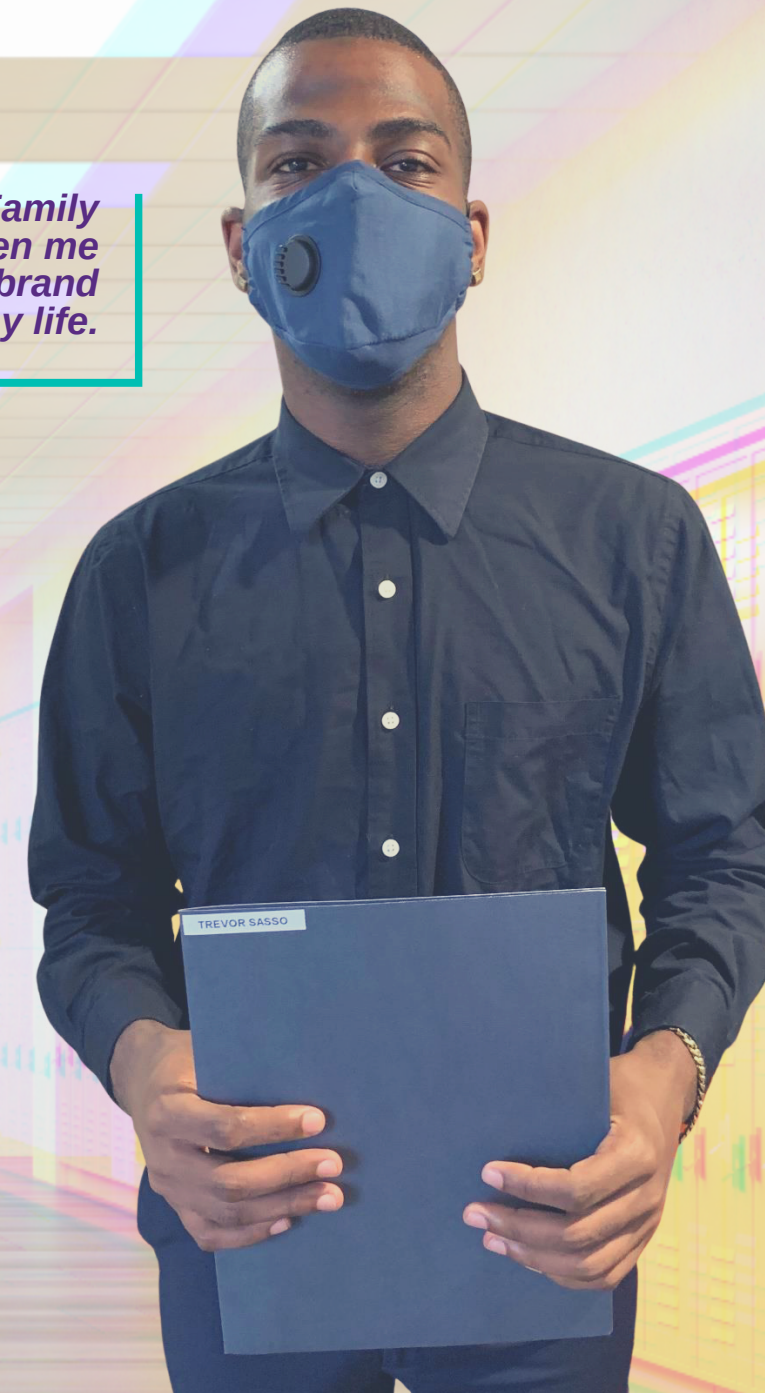

Mott
Family
Scholarship

*\$323,000 has
been awarded
in scholarships
since 2010*

PARTNERS IN PARENTING

BIOLOGICAL PARENT
& FOSTER PARENT



Photo & names changed for confidentiality

Maya, Krystal, and Leo came to Berkshire because their family was in crisis. Steve, a single father, was struggling with his substance abuse and in need of treatment. While he was receiving the treatment he desperately needed, his 3 children needed a safe, temporary place to call home – this is where Beth came in.

Beth is a certified foster parent with an open heart and an open home. Maya, Krystal and Leo stayed with Beth while their dad was receiving help. From the beginning, Beth and Steve shared the common goal of working towards reunification for him and his 3 children. In addition to his own treatment for substance abuse, Steve received support from Berkshire's Family Specialist, Sarah, who spoke with him weekly, even after hours to build trust and a plan to stay on track with visitations.

While Sarah and Steve continued to build their relationship, Beth also played a strong, supportive role for him and his children. She ensured the children spoke with their father every week by phone and provided transportation to the Berkshire office each week so they could spend time with their dad. Beth also created a photo album for Steve, highlighting holidays and special events.

"Working towards family reunification is always the primary goal of foster care," said Sarah. "We met Steve and his children during a time of family crisis. Knowing the struggles and challenges Steve had to overcome, it was wonderful to see him and foster mom, Beth, work as a team to achieve the best outcome for Maya, Krystal, and Leo."

Eventually, Steve successfully completed treatment and moved into a new home that provided adequate space for his three children. When Sarah told Steve that his children would be returning to him, he had tears in his eyes as he thanked her. Soon after, Maya, Krystal, and Leo were surprised with a 'welcome home' party by their dad, foster mom, Beth, and their Family Specialist, Sarah.

"We are all so very happy with our new lives," said Steve. "The process and system works for those who are willing to make a change. I can't thank Beth and Sarah enough for sticking by me and my family."

"I am very proud of this family and I believe they truly are the embodiment of what we do here - reunify families. "

-Sarah Stamberg, Family Specialist



Foster
Care

*150
children were
reunited
with their biological
families or found
their 'forever
families' through
adoption in 2020.*



“ Our goal is to promote equitable experiences, opportunities, and outcomes for ALL members of the Berkshire community. ”

MARKEIA ROBINSON

BERKSHIRE'S DIRECTOR OF DIVERSITY, EQUITY & INCLUSION

WE'RE ON A JOURNEY

DIVERSITY, EQUITY & INCLUSION

This past year brought us a greater awareness of the structures that support inequities. These structures show up everywhere – including the child welfare field. We are acutely aware that once you see something, you cannot *unsee* it and once you know something, you cannot *unknow* it. So, the question arises – what are we going to do with what we now see and know with regards to inequities in our communities across New York State?

We are going to start by looking inward.

In September 2020, we hired the Agency's first Director of Diversity, Equity and Inclusion (DEI). Her role is to create a roadmap for our agency to begin its journey – a journey towards being more diverse, inclusive, and equitable. While diversity is important, we acknowledge diversity is simply a math equation and having a diverse workforce does not necessarily mean our workforce is inclusive.

Growing an inclusive organization where diverse backgrounds, ideas and perspectives are welcomed and valued at every level where decisions are made is crucial to our ability to accelerate meaningful change. We know diverse and inclusive organizations are better problem solving entities. More solutions from greater perspectives will improve our ability to provide the tools, trainings, and resources necessary in order to provide the highest quality of care for our children and families.

Our children and families need us. We are committed to understanding the social constraints and inequalities that are barriers for those we serve – this is crucial to our mission. Equally, examining the possible inequalities that exist within our own agency that may prevent career growth opportunities for all of our employees, is just as important. We are committed to identify and eliminate internal barriers for entrance, growth, and upward mobility for those who work with us. We have a long history of growing leaders from within and want to continue this tradition by ensuring *all* employees have that opportunity.

Whether as employees, donors, board and committee members, community partners or clients, we want you to better understand who we are, who we serve, where we stand on important issues, and how you can join us in our mission of strengthening children and families to live safely, independently, and productively within their home communities.

We hope you will join us on our journey.

THANK YOU

Our staff's focus has been caring for our children & families, and our focus is caring for them.



We are proud of how our 550 statewide employees continue to provide services to over 2,000 children and families daily, despite all of the challenges this year has brought. We know this type of dedication and commitment is not without sacrifice.

In 2020, we provided coffee gift cards for employees, partnered with restaurants to provide meals for those working at our facilities, hosted wellness initiatives and mindfulness webinars, and gifted everyone with a self-care day so they could recharge, relax and do something they enjoyed with the people that matter to them the most.

FINANCIALS FY

2019-2020



In 2020, Berkshire took on many strategically planned changes as well as the arrival of a global pandemic that continues to challenge our business, our staff and the children and families we serve. We worked through the discontinuation of our founding program and embarked on two, new federally funded programs. Through the pandemic we have continued to contract with 54 counties and serve over 2,000 children and families everyday across New York State in an unprecedented and ever-changing environment.

The dedication and selflessness of our staff this last year is unlike anything I have experienced and I am in awe of the determination and strength we have seen from our youth and families.

The support you have shown this year has allowed us to continue our mission and provide children and families essential supplies and services that go beyond what is given to us in our contracts.

Thank you- We hope you will continue to support us in the new year.

-Nikki McArthur, CFO

7,369

The number of children and their families we served in FY 19-20.

REVENUE

- Foster Care Program - \$14,175,831
- Prevention Services - \$9,373,204
- Detention - \$7,088,378
- Residential Treatment Center - \$2,779,369
- Group Homes - \$1,834,162
- Medical Services - \$649,640
- Office of Refugee Resettlement - \$548,259
- Other - \$388,470

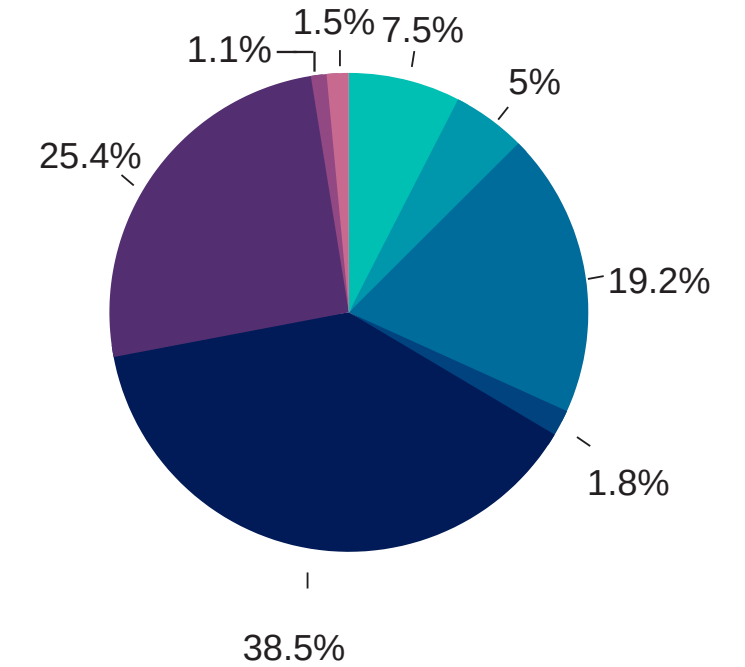

EXPENSES

- To pay employees & provide benefits - \$30,337,118
- To support our youth - \$4,854,113
- Interest & other expenses - \$4,517,539
- Programs & building maintenance - \$3,019,559

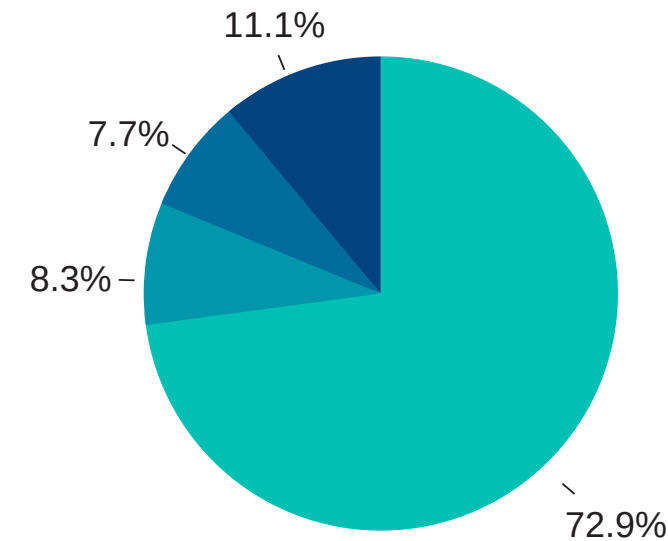

*Totals based on pre-audited financials

MEET PATRICIA

FOSTER-ADOPTIVE PARENT, BOARD MEMBER &
COMMUNITY IMPACT COMMITTEE MEMBER



WHY DO YOU SUPPORT BERKSHIRE FARM CENTER?

I support Berkshire Farm Center because I believe in the mission, but also because the organization is the reason I have my children. I believe we all share in the responsibility of improving our communities and I personally enjoy supporting those who are trying to better themselves. Berkshire offers many programs that help families stay together and improve their lives. Additionally, the foster care services they provide have given me the gift of children. Berkshire has facilitated the adoption of my son through the foster care system.

HOW ARE YOU INVOLVED WITH BERKSHIRE?

I first joined Berkshire Farm Center as a foster parent and soon after joined the Board of Directors. Additionally, I co-chair the Community Impact Committee, where we share the Agency's mission with individuals and businesses across New York State, raise funds, bring new ideas to the table, and encourage others to get involved. I am also an advocate in my personal life, shining a light on foster care wherever I go.

WHY SHOULD OTHERS GET INVOLVED WITH BERKSHIRE'S MISSION IN 2021?

For those seeking to support a community-based organization that enriches the lives of children and their families, I would encourage you to choose Berkshire Farm Center. Berkshire helps thousands of children and their families each year and funds raised go to directly supporting their mission.

MEET DAQUETTA

DONOR, COMMUNITY PARTNER &
COMMUNITY IMPACT COMMITTEE MEMBER



WHY DO YOU SUPPORT BERKSHIRE FARM CENTER?

I support Berkshire Farm Center because I believe in its mission. Children are our future; therefore, it is imperative that organizations like Berkshire exist and provide the critical services and programs needed to support them and their families become their best selves. As a former employee of Berkshire Farm Center, I have witnessed first-hand its mission, program and services in action. I do not want to imagine a place without organizations such as Berkshire Farm Center serving the most vulnerable children and families with a trauma informed model of treatment and care.

HOW ARE YOU INVOLVED WITH BERKSHIRE?

My involvement with Berkshire consists of sponsorships, monetary contributions, participating in their Holiday Angel program and serving on the Community Impact Committee.

WHY SHOULD OTHERS GET INVOLVED WITH BERKSHIRE'S MISSION IN 2021?

The children and families that Berkshire Farm Center serves, its outstanding outcomes, and the need to continue to thrive and excel in its mission, service and programs. As a nonprofit, Berkshire Farm Center requires community support and investment in 2021 and beyond. COVID-19 has created an array of challenges. It truly takes a village to raise a child and support families through challenging times. The time to support Berkshire's mission is now.

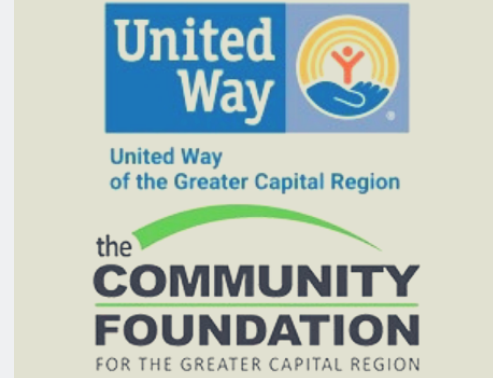

THANK YOU TO OUR DONORS, FRIENDS & COMMUNITY PARTNERS



\$10,000 +

Alliant
Frank Brunckhorst
Charles S. Keene Foundation
Robert Kandel & Abby Hamlin
Loudon Family Fund
Charles & Anne Mott
Schwab Charitable
The Community Foundation for the Greater Capital Region
The Kaplen Brothers Fund Inc.

\$2,500-\$4,999

Bonadio & Co., LLP
Mutual of America
Ray Energy Corp
Stewart's
Theodore & Renee Weiler
Foundation, Inc.
Ultimate Software
Alan & Elaine Weiler

\$500-\$999

Edward & Flora Bryant
Christopher & Bora Choi
Christmas Wish Campaign
Rosa Gonzalez
Kent Hiteshow & Patricia Jenny
Hudson Elks Lodge #787 BPOE
Tracey Marmet
James & Marion Matison
Emily Miles
My Favorite Things Stamps
Ken Nercessian
Betty & Steven Newman
Karen & Thomas Parker
Jeffrey Persch
Mary & Henry Thompson
Gladys Valverde
Saundra Williams
Kristina Zeis



\$5,000-\$9,999

Boston Private Bank & Trust Co.
Robert Grace
Hamlin Kandel Fund
KeyBank N.A.
Rose & Kiernan, Inc.
Eric & Jane Twombly

\$1,000-\$2,499

Charles Adams
AmazonSmile Foundation
Conor Boyd
Greg & Stephanie Boyd
Eugene & E. Cheston
Empire Blue Cross Blue Shield
Fidelity Charitable Gift Fund
Girvin & Ferlazzo, PC
Richard & Patricia Hannmann
HealthNow New York, Inc.
Norman & Kim Kurlan
Brenda Maslin
Brian Parchesky & Veronica Aguirre
Subsidiary Technologies Inc.
The Benevity Community Impact Fund
Union Mutual Fire Insurance Company

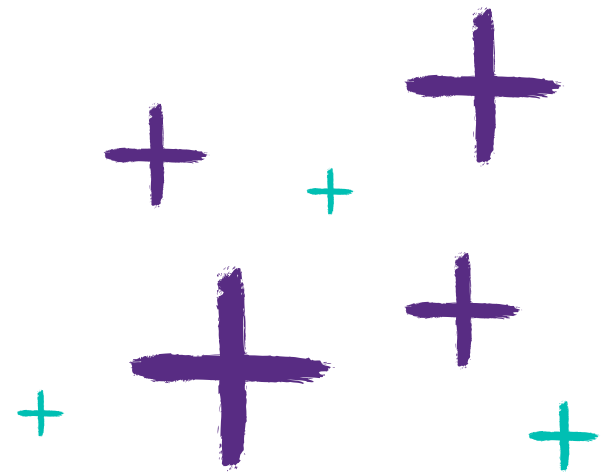
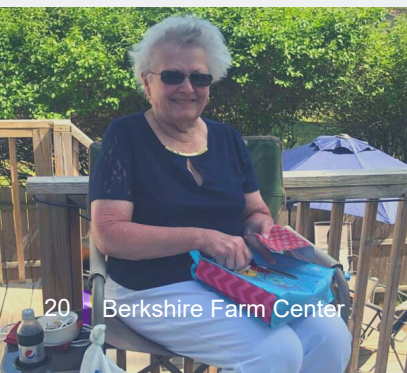

Up to \$499

Josh Adams
Alpha Kappa Alpha Sorority Inc.
Richard Altman
John Amodeo
Erika Armlin-Sorgen & Horace Bull
Claudette Atkinson
Jeannine Barrett-Fraser
Stacie Bauer
Deborah Beaudette
Nikki Beaudette
Roberta Beaudette
Deanne Beckler
Leeann Beckwith
Karen Bellamy
Alice Bentley
John Bestafka
Shelita Birchett Benash
Annmarie Bombard
Kristina Bonetsky
Stephanie Bonk
John & Elaine Brennan
Julie Brennan & Marcus Mohalland
Michael & Sarah Brennan
Kim Brophy
Jerry & Melissa Brown
Lyndsey Brown
Tametha Brown
Teresa Bruce
Sue Bucci
Roberta Bull
Walter Burke
Shannon Campbell
Travis Carr
Nancy Cashman
Dennis Chamberlin
Valerie Charpentier
Evelyn Chen
Hope Childs
Steven Chin
Natalie Ciccarelli
Olivia Clayton
Laura Cohen
Timothy & Donna Connolly

Brian Cook
Trevor Cooley
Kiersten & Caleb Cooper
Arin Cotel-Altman
Jackie & Tom Coutsonikas
William Curry
Abbey Daggett
Stacey Dailey-Roussin
Kristal Davis
Kelly Day
Emily & John Deakins
Charles & Constance DeJoi
Najjemba Dennis
Christopher Derico
Diana DesJarlais
Cristian Diaz-Martinez
Stephen Donnelly
Dorothy Drummer
Ian Duckor
Robert & Lynn Ducommun
Patrick & Susan Dunn
Kathi Egnasher
Jason & Alessa Ellis
Deborah Everdyke
Gail Fancher
Dominick Fantauzzo
Kristen Fata
Lisa Fein
Timothy Finnell
Christina Firnstein
Chelsea Fisher
Jeanne Fitzgerald
Lowendell Foulks
Lori Francett
Jeanne Frey
Marguerite & Edward Frongillo
Alyssa Fucci
Cameo Fucci
Bernie & Jill Gambacorta
Christine & Richard Gangemi
Beth Garguilo
Mariyn Geller
Jan & Thomas Geniesse
Karen George
Precious Gerald
Janis Gillis

Brent Glass & Cathryn Keller
Kevin Goggins
Kathryn & Steven Good
Ashley Goodacre
Jennifer & Steven Massey
Genie Gould
Denise Grebert
Lawrence Grebert
Anne Grechanik
Heather Greene
Hunter Greene
Cynthia Griffa
Angie Mead
Jeremy Halloran
Gurnee & Marjorie Hart
Jennifer Harte & Laura Hoeksema
Stephen & Cathy Harty
Robert Hendricks
Jaymi Hendrickson
Michael & Paula Himowitz
Anatoliy & Yelena Ilizarov
Yuliya Ilizarov
Jason Jayko
Jennifer A. McGuire Inc., LLC
Daquetta Jones
Thomas & Sandra Jones
Joseph P. Mangione, Inc.
Jeffrey Kandel
Ileen Katz
Joseph Keane
Kaitlyn Kelder
Carol LaFleur
Justin Lamonda
Devon Landes
Jennifer Langendorfer
Christine Langlois
Kathleen & Richard Langsam
Tarah Lawrence
Shannon Lecher
Ralph & Joan Lemme
Nolan Levenson & Joanna Kandel
Kate Loughney
David & Candida Low
Thomas Luzzi
Tammy Madden
Luanne & Douglas Maggione
Steven & Sonja Maloney

Daniel Mandriota
John Martinez
Alyssa Maschino
Deborah Mason
Jennifer & Steven Massey
Hedy & Donald Matteson
S. Maziejka
Lisa & Francis Michael McAndrew
Nikki & Terrell McArthur
Rachel McCann
Paul & Sharon McCredie
Melissa McKay
Angie Mead
Norina Melita
Amanda Middleton
Deborah & John Minners
Ellen Mnich
Emily Moll
Jennifer Monroe
Carole Mott
Donna Murray
John Murray
Bailey Naples
Donna Naugle
Drew Neidig
Katherine Neidig
Chris NeJame
Lisa & Jon Newcomer
Erin O'Brien
Marka O'Connell
Barry O'Connor
Dawn O'Donnell
OneHope Foundation
Melissa O'Reilly
Lisa Paese
Leo & Dolores Patchesky
Jennifer Parker
Lydia Parker
Francesca Patarino
Dr. Richard Peinert
Diane Peligian
Christine Peng
Kimberly Perkins
Kim Perone
Richard Pollet & Ginny Sloss
Kristen Quesada
Pearl Rabine

Jessica Rappaport
William Regali
Anthony Rexhouse
Kathleen Rivet
Kristine Roberts
Anne Rock
Kenneth Rock
Keith Rose
Rebekah Rose
Edward & Ellen Rothstein
Jennifer Ruggiero
Ellen Russell Duffy
Patricia Russell
Robert Russell
Rosemary Ryan-Yaichuk
Rachel Saari
Amy Sanderson
LeeAnn Scales
Margaret Schroll
Ann Searles
Kathleen Shannon
Kaitlin Shaw
Stephen Sheinberg
Jordan Siegel
Phoebe Sitterly
Michele Smith
Robyn Smyth
Concetta Snyder
Herbert Sodher
Erika Somers
Maureen Somerville
Christine Sorensen
Robert Stelz
Karen & John Sutphin
Theresa Swenson
Amy Sylvestre
Nick Taro
Kimberly Tersigni
Alexis Tersten
Madelynn Thompson
Steve Towler
United Way of Long Island
Jasmin Valverde
Tracey Van Allen
Kristen Van Note
Katherine Van Vlack
Tanya Volk

Walter & Faith Vosburgh
Vivian Weaver
Tara Wells
Jeremiah Wholey
Stacy Williams
Jessica Wilson
Matthew Wing
Phillip & Tina Wright
YMCA
Janet Zelesnikar

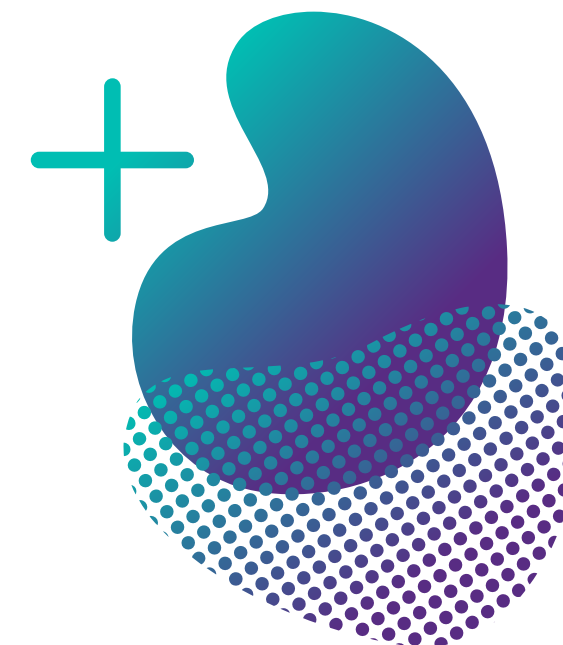

Mia of Mia's Cookie Jar donating her homemade cookies to our essential workers



Harriet Hofaker sewing one of the over 1,500 masks she donated to our children & families

Holiday Angel

Theresa Abbatiello
 Charles Adams
 Josh Adams
 Kim Adams
 Amy Agan
 Albany Massage Professionals
 Sara Allen
 Alpha Kappa Alpha Sorority Inc.
 John Amodeo
 Erika Armlin-Sorgen
 & Horace Bull
 Mary Auerbach
 Donna Baker
 Sarah Baker
 Ashley Ballau
 Jeannine Barrett-Fraser
 Capital Toys for Tots
 Chanel Beard
 Tamera Beard
 Seanice Beard
 Nicole Becker
 Rachel Becker
 Deanne Beckler
 Joanne Bedell
 Zeuriah Beibbs
 Tracy Belton
 The Bennett Family
 Lisa Bergenn
 Brianna Bermudez
 Brya Berning
 Marilou Bick
 Stephanie Bleyer
 Kait Bloss
 Bob Newman & Perks Café
 Bonadio & Co., LLP
 Sheila Boston
 Stephanie Bowden
 Jamie Bozzo
 John & Elaine Brennan
 Julie Brennan
 & Marcus Mohalland
 Kim Brophy
 Jamie Broughton
 Amy Brozean

Teresa Bruce
 Sue Bucci
 Nicole Buono
 Walter Burke
 Melissa Burns
 Yolanda Burton
 Angela Cacciola
 Megan Cahill
 Shannon Campbell
 Anna Carey
 Cristin Castiglia
 Sun Ha Cha
 Dennis Chamberlin
 Kelsey Chaplin
 Ashley Chelle
 Neesha Chhina
 Olivia Clayton
 Michelle Clifford
 Jessie Close
 Alexis Collins
 Amy Conley
 Mianna Conti
 Erica Contro
 Kelly Copps
 Amber Corbett
 Patty Corbett
 William Curry
 Brandi Cutter
 Abbey Daggett
 Chris Dean
 Shannon DeChick
 Janet DeChick
 Jeanine Decker
 Nicole DeRosa
 Diane Dolbear
 Laura Dolittle
 Patricia Doudna
 Lauren Down
 Courtney Downing
 Tim Doyle
 Corine Drumm
 Ian Duckor
 Anthony Duffy
 Justine Dugan
 Kerry Dziubek
 Claire Eaton
 Wendy Ehrenfeld

Jason & Alessa Ellis
 Ephesus Lighting Inc.
 Gail Fancher
 Kristen Fata
 Heidi Ferraro
 Chelsea Fisher
 Jeanne Fitzgerald
 Rebecca Flinker
 Alexa Flinker
 Stephanie Flinker
 Sarah Flinker
 Tiffany Foster
 Sarah Fredette
 Amy Freinberg-Trufas
 Jeanne Frey
 Khira Fryars
 Sheila & Peter Fucci
 Jeffrey Fuisz
 Mel Gaddy
 Galaxy Media
 Christine & Richard
 Gangemi
 Beth Garguilo
 Mya Gary
 Kiersten Gaulin
 Laurie Gebby
 Laurie Gebby
 K. Karen George
 Precious Gerald
 Fredericka German
 Elise Giani-Levy
 Janis Gillis
 Daniel Gilpin
 Laura Gilroy
 Melissa Goggins
 Terry Gooch
 Kathryn & Steven Good
 Genie Gould
 Rebecca Grayson
 Denise Grebert
 Lawrence Grebert
 Heather Greene
 Kris Griffin
 Jamie Gugliotta
 Teri Hackmack
 Amanda Hansberger
 Krissy Hart
 Jennifer Harter

Melissa Heller
 Jaymi Hendrickson
 Becky Henning
 Danielle Herschel
 Tanya Hicks
 Andrea Hinds-Wizzard
 Alissa Hinkle
 Christine Hogan Barton
 Tonya Holt-Whiteman
 Haley Hymas
 Magdeline Inzerilli
 Kaity Irvin
 Steve & Mary Jakiel
 The Farugia Jakiel Family
 Jasmine James
 Jennifer A. McGuire Inc., LLC
 Teresa Johnson
 Joseph Keane
 Keeseville VFW Post 1505
 Megan Kellog
 KeyBank N.A.
 Courtney Keys
 Meghan Kiely
 Heidi Kildal
 Mark Kingsley
 Kelly Kramer
 Genevieve Kruly
 Lydia Kulbida
 Nicholas & Ann LaFountain
 Anna Lake
 Justin Lamonda
 Devon Landes
 Alexis Lanston
 Marc Latini
 Jill Latini
 Neisha LeClair
 Ralph & Joan Lemme
 Emma Levine
 Miranda Lewis
 Colleen Lima
 Carlee Lincoln
 Andrea Lizzi
 Cortney Lovell
 Jene Luciani Sena
 Susan Ludwig
 Danielle Lukaszewski
 Tammy Madden

Elbert Maeweather
 Luanne & Douglas Maggione
 Steven & Sonja Maloney
 Robye Margolius
 Tracey Marmet
 Paula Marshman
 Brenda Maslin
 Deborah Mason
 Margaret Matthews
 Nikki & Terrell McArthur
 Michelle McCabe
 Jennifer McCarthy-Norton
 Kathy McCormick
 Paul & Sharon McCredie
 Megan Mcdonough
 Ken McGivney
 Melissa McKay
 Angie Mead
 Robert Merchant
 Tina Millington
 Deborah & John Minners
 Roxanne Mintz
 Ellen Mnich
 Tim Monaghan
 Natalie Monaghan
 Jennifer Monroe
 Melissa Mooradian
 Matt Mooradian
 Anna Moore
 Alison Morgano
 Kelly Morgano
 Saul Morgenstern
 Carole Mott
 Shannon Murphy
 Donna Murray
 Rebecca Myers
 My Favorite Things Stamps
 Renee Neddo
 Miranda Needham
 Hanna & Chris Needham
 Rachel Newman
 Barry O'Connor
 Dawn O'Donnell
 Kathleen Ortiz
 Ryan Orzechowski
 Jessica Osborne
 Kateryna Otruba

Kristen Palmer
 Rita Palmer
 Katie Pape
 Leo & Dolores Parchesky
 Kim Perone
 Deb Perry
 Jeffrey Persch
 Jen Picarillo
 PiSA BioPharm
 Kristin & Thomas Polizzi
 Megan Pope
 Autumn Pope
 Christine Powell
 Sarah Prather
 Jessy Price
 Sarah Prutzman
 Kristen Quesada
 Muriel Raggi
 Paula Ramer
 Gray Reed
 Kathleen Reilly
 Elizabeth Reyes
 Cheryl Richardson
 Rosalyn Richter
 Denise Ripic
 Lauren Rivard
 Christina Rizza
 Kenneth Rock
 Alyssa Rodriguez
 Kathy Rodzinka
 Jennifer Rodzinka
 Danielle Rosato
 Keith Rose
 Courtney Rosiek
 Adrianna Rowland
 Tamara Rowser
 Patricia Russell
 Rosemary Ryan-Yaichuk
 Pamela Safirstein
 Taylor Sanzone
 Michelle Sanzone
 Jennifer & John Scheitinger
 Peter Schmidt
 Margaret Schroll
 Melinda Schultz
 Michael Sebba
 Allana Sendzicki

Sandra Shank-Kenik
 Hilda Shaw
 Kaitlin Shaw
 Jordan Siegel
 Jon Siegel
 Tamara Slater
 Yolanda Smalls
 Michele Smith
 Shannon Lynn Smith
 Theresa Smolen
 Lori Snyder
 Holly Sokol
 Marc Soto
 Sue Souto
 Elly Spiegel
 Jaclyn Spinelli
 Melissa Stanton
 Allison Storrs
 Lauryn Strickland
 Megan Subik
 Julia Sutherland
 Theresa Swenson
 Stephanna Szotkowski
 John Tanner
 Nick Taro
 Alexis Tersten
 Kevin Testo
 Melissa Thompson
 Kate Thompson
 Jolynn Thompson
 Jamie Torney
 Brittany Trela
 Sarah Tudda
 Jennifer Turcotte
 Angela Vacari
 Sarah Valis
 Leah VanDerkwarker
 Kim Vandersanden
 Andrea Venesky
 Jami Mills Vibbert
 Kara Vormwald
 Erica Wallens
 Jessica Walter
 Holly Walthour
 Marguerite Warner
 Quinton Washburn
 Vivian Weaver

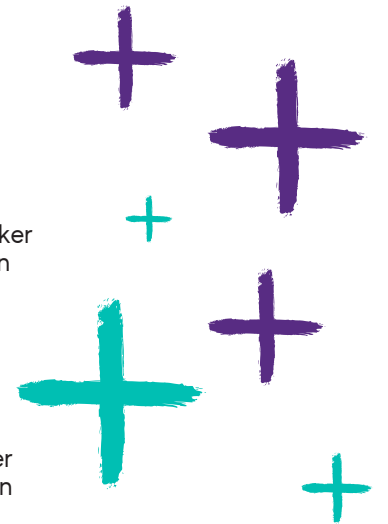

Gifts-In-Kind

Airdrenaline Adventure Park
 Albany Ninja Lab
 BBL Construction Services
 BBL Hospitality
 Bob's Discount Furniture, LLC
 BPOE Amsterdam Lodge #101
 Tanya Buechner
 Jennifer Carter
 Comfort Cases
 Autumn Congrove
 Tim Crossley
 Delmonicos
 Extendher LLC
 Girl Scout Troop 1716
 Stephanie Guelpa & Jack Steffek
 Emily Heatherton-Brown
 Lisa Hetherington
 Harriet Hofaker
 Jess Horowitz
 Huck Finn's Warehouse & More
 Kinderhook Elks Lodge #2530
 Krauses Chocolate
 Kelly Mason
 Lisa & Francis
 Michael McAndrew
 McCann's Pharmacy
 Norina Melita
 Mullen's Pub
 Naomi Palmer
 Dennis Sepulveda
 Susan Strode
 The MoonCatcher Project
 Joseph A. Tubiolo Jr.
 Wegmans Food Markets, Inc.
 Zero Gravity Laser Tag

Legacy Society

Charles S. Keene Foundation
 Northrop, Stradar & Glenn, P.C.
 PNC Advisors
 Louis Amyot
 Jane & John Austin
 Clara Bancroft
 Wray Bentley
 Margarethe Brinkman
 Marybeth Brown
 Allison Carter
 Carolyn Castle
 Edward Clendenin
 John Crowell
 Mary Ebel
 F. Faulkner
 Ruth Ferry
 Clara Forester
 Frederick Frear
 Genevieve Green
 Ruth Greene
 Elizabeth Havens
 May Henderson
 Helen Ikeler
 J. Johnson
 Thomas & Sandra Jones
 Franklin Judson
 Dorothy Kraft
 Amy Kulley
 Raymond Marshall
 Ida Mayer
 Carolyn McCann
 James McV. Breed
 Alice Melady
 Elsa Meyer
 John Millard
 Gladys Murray
 Josephine Musgrave
 Mary O'Neil

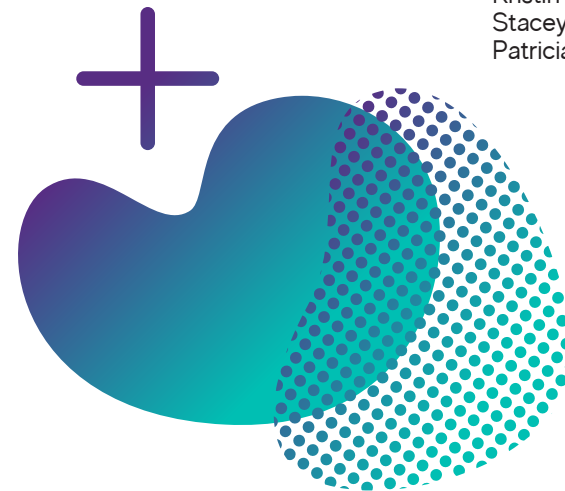

Monthly Giving

Julie Brennan
 Kristina Bonetsky
 Olive Coutsonikas
 Bailey Naples
 Lisa Newcomer
 Jennifer Parker
 Patricia Russell
 Gladys Valverde
 Jasmin Valverde
 Kristina Zeis

Community Impact Committee

Julie Brennan
 Sarah Brennan
 Daquetta Jones
 Jessica Kansas
 Betty Newman
 Melissa O'Reilly
 Kristin Polizzi
 Stacey Roussin
 Patricia Russell



FOLLOW

Follow **@BerkshireFarmCenter**.
 Tag us and use **#BeKindBeBerkshire**.

FOSTER

Attend an info session in your area to learn more about becoming a foster or respite parent.
Berkshirefarm.org/information-sessions

FUNDRAISE

Start your own fundraiser and share on social media.
Justgiving.com/campaign/berkshiresmission

GIVE

Donate your time & talent or make an impact year round by joining our monthly giving program.
Berkshirefarm.org/donate

SPONSOR

Take part in Berkshire's mission throughout the year by becoming a sponsor at one of our annual events.

SHOP

Go to smile.amazon.com and select Berkshire Farm Center as your charity of choice.

JOIN OUR MISSION TODAY!



Berkshirefarm.org



Our Mission:
To strengthen children & families so they can live safely, independently &
productively within their home communities.

www.Berkshirefarm.org

