



BERKSHIRE  
FARM CENTER

WHERE  
**PASSION**  
MEETS  
**PURPOSE**

2021 Annual Report



# OUR MISSION

To strengthen children and families so they can live **safely, independently & productively** within their home communities.

## Board of Directors

**Board Chairman**  
Robert A. Kandel

**Directors**  
Conor Boyd  
Richard Hannmann  
Yuliya Ilizarov

Thomas Luzzi  
James Matison  
Emily Miles  
Betty Newman

Patricia Russell  
Eric Twombly  
Gladys Valverde  
Saundra Williams



**In 2021, Berkshire Farm Center became the place where passion met purpose.**

This pandemic has taught us many lessons, including the importance of supporting and caring for others in our communities during times of crisis. We witnessed the passion of individuals who donated their time and talents to help us create new initiatives for children, families who put aside their fears of this pandemic in order to help other families through foster care, and community partners who continuously said, ‘how can I help?’.

In a year where simply maintaining would have been considered success, we exceeded our goals and created new programming as well as expanded some of our existing programs across the state to reach even more children and families where they need us the most – in *their* homes and in *their* communities. Because of community partners like you, we served over 8,000 children and their families this past year and we want to introduce you to a few lives that you helped change for the better.

In the coming pages, you will meet Elizabeth and Brian, foster parents who share the joy they experienced helping children reunite with their mom. You will meet Maury, a youth in our Bronx Power Project Program who transitioned from a client to a peer mentor. You will also meet Jaissiah who faced his past and is now focused on a better future. And, Emily, a little girl who is overcoming trauma thanks to our staff and wonderful foster parents.

As you read their stories, we hope you know that their success and accomplishments are made possible because of the support of you – our friend and partner.

In 2022, we hope that you will continue to join us in our mission, finding new ways to strengthen children and families, support our communities and empower our purpose.

**On behalf of our children and families,  
we thank you.**



*Brian Parchesky*  
President & CEO



*Bob Kandel*  
Board Chairman

# OUR SERVICES

100% of the children and families we serve come to Berkshire with a history of trauma exposure. Embracing a trauma-informed model of care, we work with children and families to overcome their past traumas so they can live safely and take control of their lives.

With programs and services all across New York State, Berkshire provides trauma-informed care right where children and their families need us the most; in their homes and communities.

And, when working with families in their homes is not an option, Berkshire provides a safe haven for children in need of care through one of our over 500 certified foster homes, community group homes, and non-secure and secure detention centers.

**In 2021, we served a total of 8,366 children and their families across New York State. Below is a breakdown by program area:**

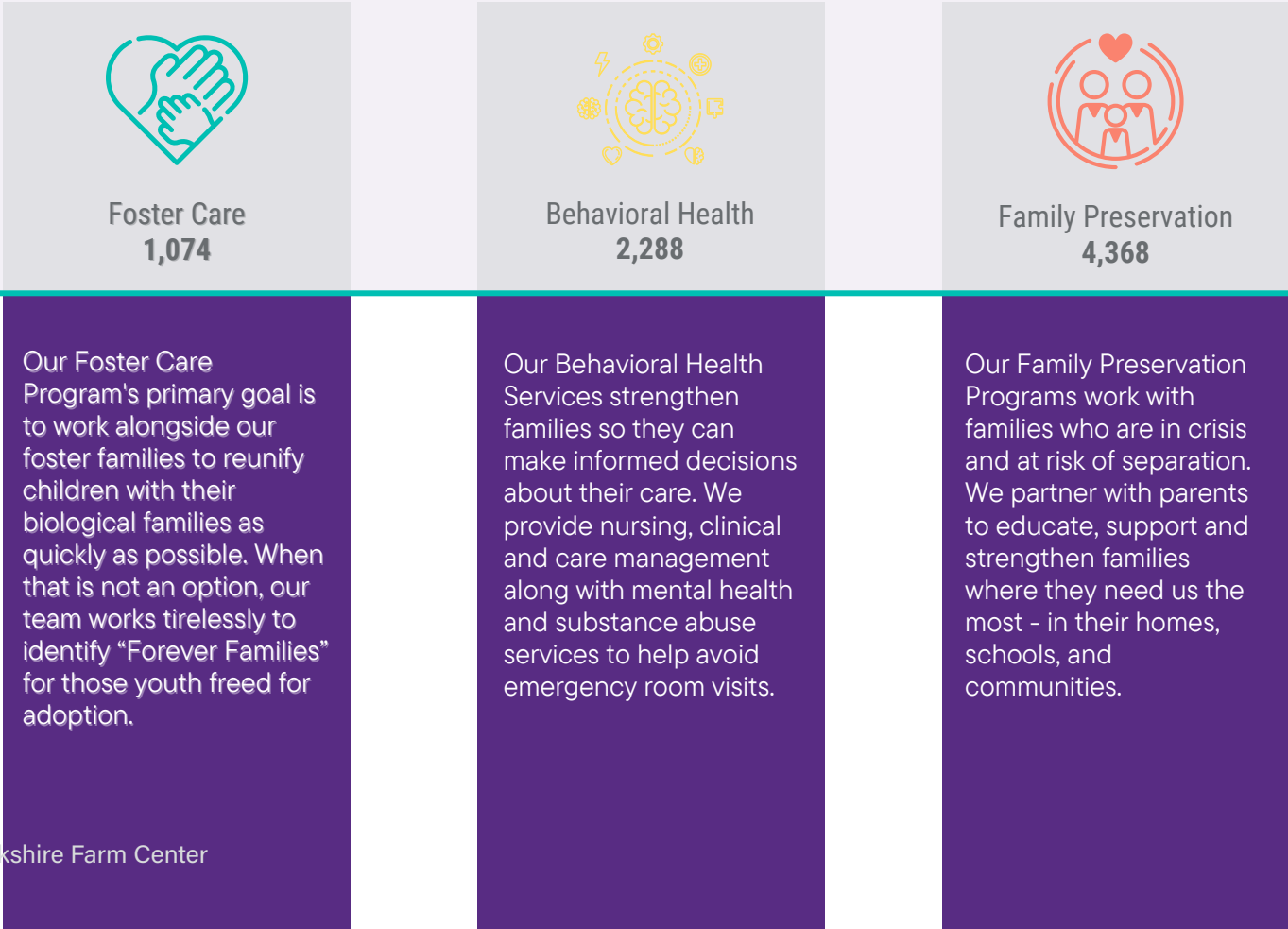

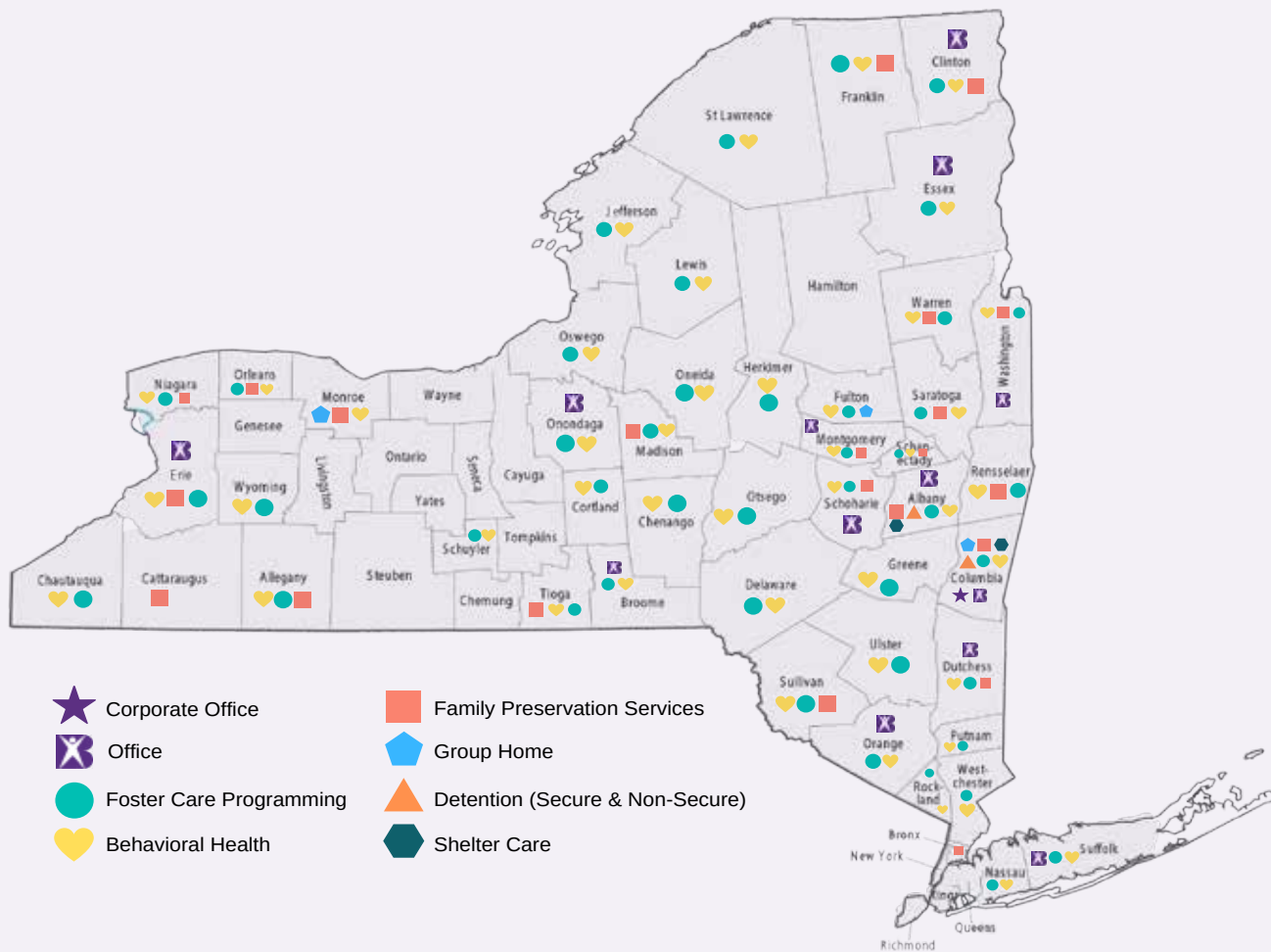

Group Homes  
44

Our Group Homes provide trauma-informed care for youth who are struggling in their home and community. Through life skills, we empower youth to be their best selves and work towards future goals and independence.



Detention Services  
165

Our Detention Programs provide youth a safe and secure setting by virtue of their choices and circumstances. Our program provides an opportunity to choose a better path with new education opportunities, community resources, and trauma-informed care.



Shelter Care  
427

Our Shelter Care Program provides short-term shelter care for unaccompanied children while our team works diligently to identify family members or sponsors within the United States.

## WHY BERKSHIRE?

*"I believe in the mission, vision and values of Berkshire. I know that the work that I do as a foster parent recruiter makes an impact on the lives of children I serve. Berkshire has allowed me to make valuable partnerships in the communities that serve our children. The feeling that I get when I make a placement in a home that becomes a positive foster/birth parent partnership or forever family is irreplaceable."*

- Wendy Fitzgerald  
Foster Parent Recruiter



**Berkshire has  
over 550  
certified foster  
families across  
New York State.**



Learn more about  
becoming a foster parent

## MEET FOSTER PARENTS, ELISABETH & BRIAN

Elisabeth and Brian began their journey as foster parents with the idea that they only wanted to work with children who are freed for adoption. However, as they participated in Berkshire's MAPP (Model Approach to Partnership in Parenting) classes, they learned a great deal more about foster care and the need in their community.

Elisabeth and Brian received a call that a little boy and his sister were in need of a temporary home while mom received the support and resources she needed.

Both Elisabeth and Brian thought a lot about what the children's mom might be feeling. What it must feel like to have your children separated from you, even if temporarily, and the pain she must be in.

"We decided to create scrapbooks and fill them with photos and messages about the children," said Brian. "If we were in her shoes, we would want pictures of our children so that is what we decided to do for her."

As time went by, the children began enjoying visits with their mom more frequently and eventually, they were placed back in their mother's care.

"It was great for the children to see us all working together towards the same goal," said Elisabeth.

Elisabeth and Brian's relationship with the children didn't end at reunification. The children's mom has stayed in touch and they have visited together several times over the months.

"We accomplished what we set out to do – to help reunite a family," said Brian. "Having the family stay in touch with us is a beautiful blessing we did not expect but are truly grateful for. The saying is that it 'takes a village' and we are happy to be a part of their 'village' for as long as they would like."

## BERKSHIRE'S FOSTER CARE SERVICES

Through Berkshire's foster, respite, and kinship care services, children are provided with a safe, nurturing, and loving family for a temporary period of time while working towards reunification.

## MEET JAISSIAH, MOTT FAMILY SCHOLARSHIP RECIPIENT

Growing up, I was surrounded by family and friends who valued education. We all had our eyes on college and everywhere I turned, my friends were in my corner, motivating me to be my best self.

That all changed when I turned 17 and my family and I moved to a new town. I felt a little lost, alone, and desperate to fit in with the new crowd. Unfortunately, I fell into the wrong crowd. I started to change to fit in and became the person they wanted me to be. My goals were forgotten and I became negative about everything and everyone.

Only 2 weeks shy of heading to college, I hit bottom. I was in the wrong place at the wrong time and found myself in the middle of a situation that I could not understand and did not want to participate in. People were hurt and the shock of what happened, what I participated in, hit me hard. I had immediate remorse and was devastated by the person I had become – it was not the real me.

I was sent to secure detention and for the first several months the weight of my actions was a lot to bare. I spent much time processing what had happened and how my life took such a turn for the worse. I told my dad this would never happen to me and here I was sitting in a room by myself in a secure detention facility – I let him down and for that, I felt at my lowest.

I already had my high school diploma and thought college was no longer in my future until I started talking with some of my staff and really listening to their advice and guidance. Instead of focusing on what I did wrong, I started reflecting on the decisions I made and how I could do things differently. My staff encouraged me and made me feel like there was hope. I had a chance and a choice to still be who I wanted to be. My teachers told me about the Mott Family Scholarship and strongly encouraged me to apply. In August 2021, I found out that I would be the first youth from secure detention to become a Mott Family Scholarship recipient! I was told that everyone at Berkshire believes in me and can see my potential – this made me start to believe in myself again.

I'm exploring college again for the first time in a long time and have the staff at Berkshire to thank for it - Thank you for awakening me and helping me open my eyes by putting me under pressure to face myself and realize I have so much more ahead of me. You helped me regain my self-worth and my drive to get back to the person I want to be. Someday, I want to come back and speak to other youth to let them know I walked in their shoes and there is another path - a better path. Grow from your mistakes and choose to make better choices. Sometimes, just having one person who cares is all you need.

### THE MOTT FAMILY SCHOLARSHIP

The Mott Family Scholarship was started by Mr. Charles H. Mott who was a committed member of our Board of Directors for over 50 years. The Mott Family Scholarship provides youth in Berkshire's care with the opportunity to continue their education beyond high school.





**Over \$350,000  
in scholarships  
have been  
awarded to youth  
in Berkshire's  
programs since  
2010**

### **WHY BERKSHIRE?**

*“For over 25 years I have had the honor and privilege of providing a quality, educational program for youth. We help youth realize and achieve their full potential while in a situation that is usually one of the major stumbling blocks in their lives. We help youth overcome obstacles, think about the future, realize their worth, and empower them to achieve academic success.”*

*-Rebecca Oppenheer  
Special Education Teacher*

Read full story



# DIVERSITY, EQUITY, & INCLUSION

The Berkshire Farm Center community stands committed to embracing and promoting diversity, equity, and inclusion.

We vow to begin our journey by looking inward – by examining all biases and judgements while acknowledging both privilege and power. We are committed to better understanding privilege whether it be through race, gender, sexual identity, religion, ability, or other forms. Once fully acknowledged, we pledge to use the identified privilege to advocate for others. We understand that the work we do fosters change that will create a positive, ripple effect within our agency and in the community.

We at Berkshire Farm Center stand committed to becoming an all-inclusive, anti-racist, multicultural organization that encompasses a sense of belonging for all staff members, children and families, and community partners who join us in our mission. We are committed to dismantling barriers and ideology that reinforce a non-inclusive environment.

We are dedicated to remaining open-minded, respectful, and actively choose learning over comfort. We acknowledge that everyone is on their own journey, and we strive to cultivate a culture of non-judgement, to choose words carefully, show compassion, extend grace, and consistently strive to become an advocate and ally for others.





*"Our Equity Committee provides an opportunity for everyone to be seen and heard. Now, more than ever, I know my thoughts, ideas, and feelings are wanted and valued. We value everyone. In my 17 years of service, I have never been more proud to be a part of this agency and committee"*

– Lori Griffa, Family Specialist

*"I have taken what I've learned at Berkshire and brought it home to my family. We have great conversations about equity and inclusion and what we can do differently when we experience it in our own community. I feel more a part of my organization now than ever before. I love working at a place where everyone's thoughts and ideas are welcomed at the table"*

– Deb Mason, Admin. Assistant to the VP



*"I always wanted to work for an organization that supports and values me as a person and acknowledges my contributions. I am proud to be part of a group that promotes a working environment where people can feel comfortable as their true selves. It is through these connections that I have learned that I can be an ally and an advocate for positive changes toward diversity, equity, and inclusion".*

-Yolanda Burton, Liaison Coordinator, Behavioral & Medical Health Services

Learn more about our commitment to DEI





## WHY BERKSHIRE?

*“For cases like this. It’s challenging but also rewarding to help children and families work through their trauma to have a better future. Emily’s case was heart breaking but also motivating for me – I want to help more children like Emily.”*

– Rachel Hanselman,  
Clinician



## ***FROM TIME TO TIME, THERE IS A CHILD'S STORY THAT REMINDS US WHY WE DO WHAT WE DO.***

### **THIS IS EMILY'S STORY:**

At the age of five, Emily was removed from her home due to inadequate health conditions of the home as well as being deprived of food and water. For her safety, Emily was placed in a home with foster parents, Maria and John. In the first several months with her foster family, Emily suffered from horrible nightmares, mistrust of adults, and struggled with food.

Maria and John worked in partnership with Emily's clinician, Rachel, to provide structure, consistency, and much nurturance and support – allowing the space for trust to be built. Eventually Emily began eating more regularly, she engaged with activities such as art projects and playing with the other children in the home. For the first time in her life, Emily started to feel safe and cared for. And, as her trust with Maria and John grew, she began opening up about what had happened to her.

Emily suffered horrific traumas due to continuous sexual and physical abuse, malnutrition, and deplorable living conditions. She had never experienced love, safety, or trust towards nor with an adult. As Emily opened up about her traumas, her stories broke all of our hearts. But, thanks to Rachel, Maria, and John, those stories of trauma and suffering were about to change.

While Melissa, Emily's Family Specialist, provide care coordination and made sure Emily received the appropriate medical and dental care she needed, Rachel, Emily's Clinician provided trauma-focused cognitive behavioral therapy (TF-CBT) for Emily. While in therapy, they focused on recovery and healing through relaxation techniques, the development of new coping skills, and psycho-educational sessions. While Maria and John provided a safe and loving home, Rachel and Melissa provided the therapy and tools Emily would need to build resiliency and learn how to trust others.

After a few months, Emily had already made significant progress. She was excelling in school, her struggles with food decreased dramatically, her nightmares are now few and far between, and she learned how to love and trust Maria, John, and the other children in the home.

"I'm so proud of Emily. She is a different child from the one that showed up at my doorstep, you wouldn't recognize her - she's amazing!" said Maria. "We think of her as our daughter – like a puzzle piece we didn't know we needed. I always felt like something was missing from our family and that's why we started fostering"

Today, because of Rachel and her foster parents, Emily is a happy, resilient, and loving little girl. She has found her 'Forever Family' with Maria and John and will begin the adoption process soon. She loves art, playing soccer, swimming, and any activities where she can be with her family.

## **MEET BRONX POWER PROJECT'S PEER MENTOR, MAURY**

When I joined the Bronx Power Project, I wasn't doing much with my life. I had no direction and was abusing substances. Farrah and the other staff helped me gain self-control and a new direction. During the pandemic, I struggled with my mental health and with social distancing, I often felt very alone and isolated. However, my staff gave me comfort and checked in on me – they truly cared about me!

Even when we weren't allowed to meet in person, my staff called me and held virtual meetings with me. Group sessions never stopped and sometimes they were the only time I had during the day to connect with other people. It meant a lot to me that they gave me a chance to stay connected with other kids.

Now, as a young adult, I am giving back to others by joining the Bronx Power Project as a Peer Mentor. I'm able to listen to other kids and connect with their experiences. I want to help them break their cycle and build self-esteem. Basically, I want to help others because someone took the time to care and help me and help me get to where I am today.

### **BRONX POWER PROJECT**

The Bronx Power Project is a substance abuse, education support program for youth ages 12-18 in the Bronx, NYC area. The program provides youth a path and a purpose when they otherwise would not have one or be lost on the wrong one.



**95% of youth  
who participated  
in the Bronx  
Power Project  
were stabilized  
in their homes.**

### **WHY BERKSHIRE?**

*"Because I want kids to know that they are not alone. I value being a part of a team that creates a safe place for kids – where they can feel safe being their authentic selves."*

– Farrah Reyes  
Bronx Power Project

# FINANCIALS

FY 2020-2021

## Revenue

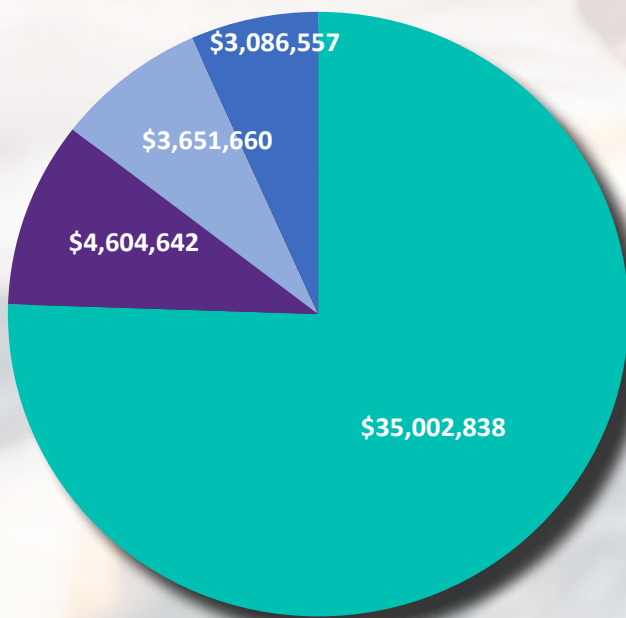
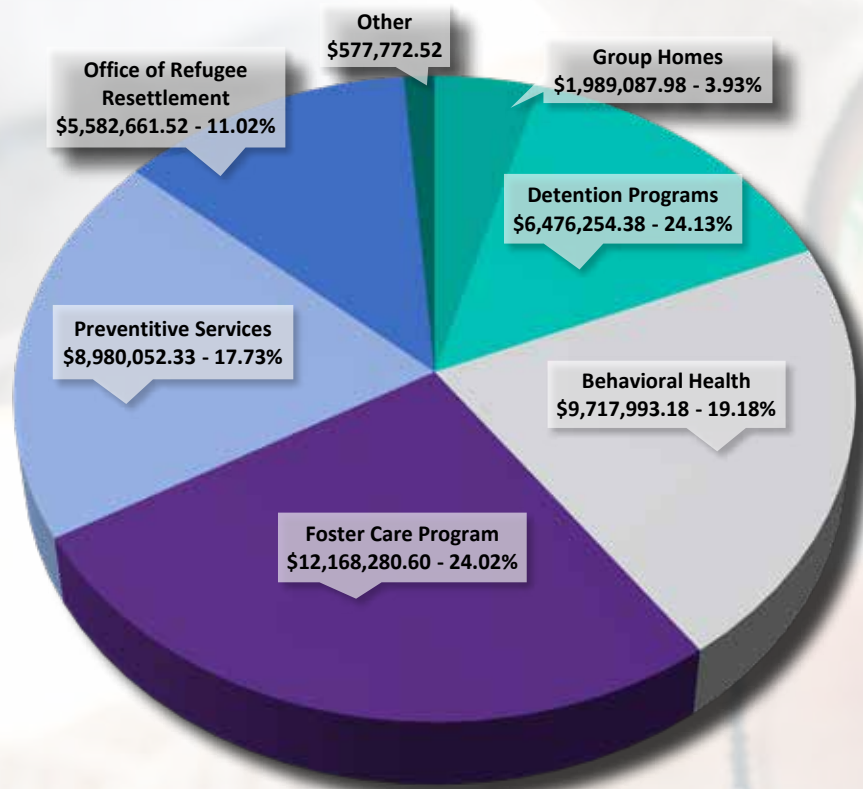

## Expenses

- To pay our employees and provide benefits
- To support our youth (activities, health care, food, etc.)
- To operate programs and maintain buildings
- To pay interest and other expenses

\*Totals based on pre-audited financials





“

***They turn to you and thank you for helping them and for never giving up, but all you can see is how they did the work and changed themselves by their openness and immense will power - throughout which we are just a guide.***

***We don't do this alone. We are a team - a body of encouraging, caring people that collaborate to strengthen others.***

”

- Shannon Tierney, Clinician

# THANK YOU

## 2021 SUPPORTERS

ONE ORDINARY  
PERSON CAN MAKE  
AN EXTRAORDINARY  
IMPACT

### \$10,000+

Alliant  
Charles S. Keene Foundation  
Robert Kandel & Abby Hamlin  
Charles & Anne Mott  
The Kaplen Brothers Fund Inc.  
Loudon Family Fund

### \$5,000-\$9,999

Jane & John Austin  
Bonadio & Co., LLP  
Boston Private Bank & Trust Co.  
Frederick & Jean Eaton  
Hamlin Kandel Fund  
Rose & Kiernan, Inc.

### \$2,500-\$4,999

Enterprise Fleet Management,  
Inc.  
Enterprise Holdings Foundation  
Girvin & Ferlazzo, PC  
Robert Grace  
KeyBank Foundation  
Norman & Kim Kurlan  
Theodore & Renee Weiler  
Foundation, Inc.  
Alan & Elaine Weiler

### \$1,000-\$2,499

26Shirts- You & Who  
Charles Adams  
Greg & Stephanie Boyd  
Eugene & E. Cheston  
Empire Blue Cross Blue Shield  
Brian Parchesky &  
Veronica Aguirre  
Ray Energy Corp  
Stewart's Foundation  
Subsidium Technologies Inc.

Thoroughbred Advisors  
Hila Tucker  
Eric & Jane Twombly  
WJC3 Enterprises LLC- DBA  
Pirates Hide Out

### \$500-\$999

Francisco Augspach  
Edward & Flora Bryant  
Christopher & Bora Choi  
Citibank N.A.  
Patricia Doudna  
Robert Grass  
Kent Hiteshew & Patricia Jenny  
Yelena Ilizarov  
Steven Kandel  
Lim College  
Elizabeth Marcuse  
James & Marion Matison  
Robert & Susan Morgenthau  
Betty & Steven Newman  
Jeffrey Persch  
Relide Realty Co.  
The Community Foundation for  
the Greater Capital Region  
United Way of Long Island  
Gladys Valverde  
Kristina Zeis

### Up to \$499

Adirondack Regional Chamber of  
Commerce  
Albany Massage Professionals  
Angelica Armlin-Sorgen  
Josh Aron  
Mariam Azeez  
Ashley Ballau  
Stacie Bauer  
Deborah Beaudette  
Nicole Beaudette

Joanne Bedell  
Alice Bentley  
Vicki Bentley  
Staren Bielinski  
Christine Boisvert  
Kristina Bonetsky  
Edna Borden  
Bosco's Department Store, LLC  
Elaine Brennan  
Julie Brennan &  
Marcus Mohalland  
Sarah Brennan  
Eric Brettschneider  
& Jeanne Rostaing  
Annemarie Brignoni  
Kim Brophy  
Lyndsey Brown  
Tametha Brown  
Sue Bucci  
Horace & Erika Bull  
Patricia & David Bunce  
Brandt Burgess  
Denice & Scott Burgess  
Jeff Burgess  
Carmen Byas-Wall  
Erin Campana  
Christopher Card  
Sara Cashen  
Maria Casile  
Dennis Chamberlin  
Hope Childs  
Steven Chin  
Olivia Clayton  
Matt Clugston  
Andre & Lisa Cohen  
Brandon Cohen  
Miranda Cohen  
Virginia Coladarci  
Charles & Paula Collins  
Sarah Collins  
Jacqueline Conklin  
William Cooney



Kiersten & Caleb  
 Cooper  
 Jerri-Ann & Philip  
 Cortese  
 Tracey Costanza  
 Brandi Cutter  
 Stacey Dailey-Roussin  
 Tara Davidson  
 Emily & John Deakins  
 Athena Dee  
 Donna DeFilippo  
 Charles & Constance  
 DeJoie  
 Najjemba Dennis  
 Megan Doby  
 Adriana D’Orazio  
 Dorothy DrummerW  
 Michael and Ellen Duffy  
 Shuxin Dunavin  
 Patrick & Susan Dunn  
 Eileen Earle  
 Jason & Alessa Ellis  
 Josephine Estill  
 Gail Fancher  
 Karry Felty  
 Fidelity Charitable Gift  
 Fund  
 Nicole Fiorini  
 Christina Firnstein  
 Tinamarie Fisco  
 Reine Fitzgerald  
 Justin Flatt  
 Millicent Forgie  
 Lowendell Foulks  
 Marguerite & Edward  
 Frongillo  
 Cameo Fucci  
 Sheila & Peter Fucci  
 Jewish Communal Fund  
 Francis Greenburger  
 Jan & Thomas Geniesse  
 Colin Gibson

Abigail Gies  
 Jenifer Gilmore  
 Alexandra Giuliano  
 Amber Glenn  
 Christopher Gonzalez  
 Rosa Gonzalez  
 Kathryn & Steven Good  
 Jackie Goodison  
 Katie Gorman  
 Susan Grant & Franco  
 Cerabona  
 Lawrence Grebert  
 Heather Greene  
 Lori Griffa  
 Magdalene Gross-Ortiz  
 Johanna Hamel  
 Hannaford Foods  
 Hannaford Foods-  
 Giving Tag Program  
 Richard & Patricia  
 Hannmann  
 Veneilya Harden  
 Gurnee & Marjorie Hart  
 Jennifer Harte & Laura  
 Hoeksema  
 Caitlin Hartney  
 Jaymi Hendrickson  
 Karen Hickcox  
 Bridget Hillery  
 Michael & Paula  
 Himowitz  
 Dawn Hofmann  
 Candice Horton  
 Beth Iacofano  
 Yuliya Ilizarov  
 Magdeline Inzerilli  
 Jennifer Jacobi  
 Ben Jennings  
 Geraldine Johnson  
 Tariq Johnson  
 Sandra Johnston  
 Patty Jokiel

Daquetta Jones  
 Thomas & Sandra Jones  
 Meredyth Junco  
 Jeffrey Kandel  
 Michele Kilburn  
 Erin Komorowski  
 Maryann Korn  
 Kathryn Kos  
 Lydia Kulbida  
 Douglas Landon  
 Law Offices of Heidi A.  
 Gifford, PLLC  
 Michael Lawson  
 Dana Leavy  
 Jennifer Lepel  
 Kristy & Mark Licht  
 Elyse Loughlin  
 Kate Loughney  
 David & Candida Low  
 Stanley & Linda  
 Lupinski  
 Thomas Luzzi  
 Tara MacDonald  
 Tammy Madden  
 Kyle Marsh  
 Jennifer & Steven  
 Massey  
 Hedy & Donald  
 Matteson  
 Paul & Sharon  
 McCredie  
 Kathleen McLean  
 Norina Melita  
 Owais Memon  
 Emily Miles  
 Danielle Miller  
 Heather Monroe  
 Mark Morales  
 Gloria Moran  
 William Mycek  
 Nails and Spa of  
 Glenmont Inc.

Christine Napierski  
 Bailey Naples  
 Christopher T. NeJame  
 Ken Necessian  
 Network for Good  
 Lisa & Jon Newcomer  
 Edith Newman  
 Emily Niyazov  
 Erin O’Brien  
 Jessica O’Brien  
 Kelly O’Brien  
 Marka O’Connell  
 Melissa O’Reilly  
 Cathyann Paoli  
 Leo & Dolores  
 Parchesky  
 Brandy Parker  
 Jennifer Parker  
 Lester Parker  
 Dr. Richard Peinert  
 Ashlee Pestuglicci  
 Craig Picca  
 Shakkira Piper  
 Thomas &  
 Terese Platten  
 Catherine Potvin Brown  
 Queechy Lake Club, Inc.  
 Julio Quiroz  
 Kelley Rechelle  
 Natalie Redmond  
 Mirlene Richard  
 Markeia Robinson  
 Amie Roe  
 Edward & Ellen  
 Rothstein  
 Michael Roussin  
 Carol Russell  
 Ellen Russell Duffy  
 Patricia Russell  
 Robert &  
 Veronica Russell

Victoria Russo  
Cynthia Ryan  
Amy Sanderson  
LeeAnn Scales  
Amanda Schafer  
Jason Scheil  
Schwab Charitable  
Ann Searles  
Kristi Sheeran  
Stephen Sheinberg  
Sherri L. Vertucci, Esq.  
Jon Siegel  
Dee Silfies  
Amanda Skowron  
Rebecca Slezak  
Virginia Sloss  
Chris Smith  
Lauren Smith  
Kevin & Donna Smyth  
Robyn Smyth  
Jeffery Snow  
Ana Stan  
Richard & Nancy  
Steinberg  
Jaimey Strauch  
Lynn Sullivan  
Syracuse Lodge No.  
625- Loyal Order of  
Moose Special Bel Jar  
Jeff & Morgan Talbot  
Kathleen Tian  
Autumn Tower  
Albert Turo  
Ted & Jody Twombly  
Tashia Tyo  
United Methodist  
Women of Central  
Methodist Church  
Jasmin Valverde  
Tracey Van Allen  
Rebekah Vidulich  
Mark Vinett  
Myma Althia Alicia  
Walker  
Tracy Weaver  
Eileen Welch  
Tammy Wellington  
Craig Wigand  
Emily Willey  
Saundra Williams  
Stacy Williams  
Chris Wright  
Melanie Yennam

## Holiday Angel

Christmas Pajamas  
Charles Adams  
Arnold & Porter Kaye  
Scholer, LLP  
Hudson Elks Lodge  
#787 BPOE  
Spectrum  
Capital District Market  
of Bank of America  
Laura Bennett  
Mianna Conti  
Denoyer Chevrolet  
Patricia Doudna  
Holiday Inn  
Cynthia Hutter  
Jackie Kunz  
Jeffrey Persch  
Vicki Prager, Esq.  
Melinda Schultz  
Georjon Tanzi  
Union Mutual Fire  
Insurance Company  
Josalyne Amoyaw  
Erika & Horace Bull  
Josh Aron  
Danielle Bailey  
Karen Baran  
Teresa Barnett  
BayBoy Properties  
Alex Becker  
Nicole Becker  
Rachel Becker  
Joanne Bedell  
Katie Bee  
Vicki Bentley  
Elizabeth Beyel  
Alexandra Boice  
Andrea Booth  
Elaine Brennan  
Heather Breuer  
Nicole Buono  
Tracy Burns  
Katilyn Butler  
Isabella Cabral  
Pam Cacciatore  
Rebecca Cacciatore &  
Barbara Marino  
Margaret Campbell  
Capital Toys for Tots  
Maeghan Casale  
Felix Catena  
Sarah Collins

Jacqueline Conklin  
Joann Connelly  
Erica Contro  
Trevor Cooley  
William Cooney  
Felicia Coppola  
Jerri-Ann & Philip  
Cortese  
Sarah Craig  
Rebecca Curley  
Brandi Cutter  
Sheri Czajkowski  
Mike Dayian  
Athena Dee  
Donna DeFilippo  
Kasarah Delgado  
Melena Demarte  
Diana DesJarlais  
Karen Dibble &  
Linda Hagen  
James Dick  
Jysseca Dickson  
Carol Dillon Esq.  
Diane Dolbear  
Meghan Dold  
Laura Dolittle  
Noelle Downey  
Anna Dozois  
Shuxin Dunavin  
Josephine Estill  
Wendy Face  
Gail Fancher  
Colin Farley  
Benjamin Fassett  
Karry Felty  
Sarah Fernald  
Sam Ferry  
Julia Fiato  
Nicole Fiorini  
Tinamarie Fisco  
Reine Fitzgerald  
Alexa Flinker  
Rebecca Flinker  
Sarah Flinker  
Stephanie Flinker  
Jackie Fosco  
Caitlin Francz  
Rachel Frasier  
Brittany Freeman  
Cameo Fucci  
James Galusha  
Jessica Galusha  
Marley Gattine Suarez  
Janis Gillis

Laura Gilroy  
Simona Giura  
Adrienne Gliha-Bell  
Rebecca Goggins  
Kathryn & Steven Good  
Heather Greene  
Kayla Guth  
Rebecca Hanley  
Amanda Hansberger  
Jaymi Hendrickson  
Danielle Herschel  
Ashley Hiller  
Anna Hodson  
Horigan, Horigan &  
Lombardo  
Jess Horowitz  
Yelena Ilizarov  
Magdeline Inzerilli  
Michelle Janczak  
David Jentsch  
Christina Johnson  
Daquetta Jones  
Meredyth Junco  
Jason Kane  
Heidi Kelley  
Krista Kelley  
Jennifer Kihlmire  
Heidi Kildal  
Judy Klotz  
Betsy Kosick  
Douglas Landon  
Jill Latini  
Marc Latini Jr.  
Law Offices of Heidi A.  
Gifford, PLLC  
Ashley Lawrence  
Kevin Litz, Esq.  
Danielle Lukaszewski  
Stanley & Linda  
Lupinski  
Tara MacDonald  
Tammy Madden  
Natasha Malle  
Tara Malloy Crocki  
Nicole Marble  
Barbara Marino &  
Rebecca Cacciatore  
Kyle Marsh  
Deborah Mason  
Margaret Matthews  
Paul & Sharon McCredie  
Norina Melita  
Brittany Mendock  
Aireal Metott

Deborah &  
John Minners  
Tim Monaghan  
Victoria Morris  
William Mycek  
Christine Napierski  
Katie Nedelsky  
Sadie Nowak  
Jessica O'Brien  
Old Navy Clothing  
Company  
Marissa Olsen  
Melissa O'Reilly  
Jesse Osborn  
Kelly Ann Osborne  
Allison Pascucci  
Christina Pearson  
Holly Peck  
Deb Perry  
Ashley Pizarro  
Kristin & Thomas Polizzi  
Bella Pollina  
Autumn Pope  
Paula Potter  
Jessica Powers  
Nikki Restino  
Ruth Rivera  
Patricia Rodriguez Esq.  
Keith Rose  
Rebekah Rose  
Lauren Rossi  
Angela Rothermel  
Carol Russell  
Patricia Russell  
Michelle Sanzone  
Taylor Sanzone  
Julie Schanbacher  
Brittany Schatzel  
Jessica Schor  
Marianne Schor  
Michelle Sczcepanski  
Allana Sendzicki  
Lily Seney  
Katie Shager  
Sherri L. Vertucci, Esq.  
Rebecca Slezak  
Erica Smith  
Krystal Smith  
Madison Sottile  
Amanda & Jason  
Spellicy  
Terri Spickerman  
Ana Stan  
Melissa Stanton

Shannon Stockwell  
Melissa Storfer  
Jaimey Strauch  
Megan Subik  
Lyssandra Tetreault  
Albert Turo  
United Methodist  
Women of Central  
Methodist Church  
Genevieve Vallerga  
Gladys Valverde  
Michelle VanHatten  
Kim VanWormer, Esq.  
Elyssa Vattimo  
Patti Vimislik  
Trisha Vincente  
Holly Walthour  
Tammy Wellington  
Alissa Welsh  
Kathi White  
Tammy Wilkes  
Saundra Williams  
Shenell Williams  
Rachel Wood  
Liz Worth  
Keri Zurlini  
Lee-Ann Zweigenthal

### Gifts-In-Kind

Price Chopper Golub  
Foundation  
Townsquare Media  
Wegmans Food  
Markets, Inc  
Bella Napoli Italian  
American Bakery & Cafe  
Bimi's Cheese Shop  
Capital District YMCA  
Dutch Apple Cruises  
Jonesin' Food Truck  
Kirsh Helmets  
Krause's Chocolate  
Marisa Ledesma-Henry  
Natalie Monaghan  
Nourish Designs  
Red Cabin Photography  
Shannon's Massage &  
Aesthetics  
She Looked Like Art  
Photography  
David Romanoff  
Six Flags Great Escape  
WeRise Consulting

Saundra Williams  
Jill Wolski  
Yankee Trails World  
Travel

### Monthly Givers

Kristina Bonetsky  
Julie Brennan &  
Marcus Mohalland  
Kim Brophy  
Najjemba Dennis  
Lowendell Foulks  
Bailey Naples  
Lisa & Jon Newcomer  
Betty & Steven Newman  
Jennifer Parker  
Edward & Ellen  
Rothstein  
Patricia Russell  
Gladys Valverde  
Jasmin Valverde  
Kristina Zeis

### Legacy Society

Charles S. Keene  
Foundation  
Northrop, Stradar &  
Glenn, P.C.  
PNC Advisors  
Louis Amyot  
Jane & John Austin  
Clara Bancroft  
Wray Bentley  
Margarethe Brinkman  
Marybeth Brown  
Allison Carter  
Carolyn Castle  
Edward Clendenin  
John Crowell  
Mary Ebel  
F. Faulkner  
Ruth Ferry  
Clara Forester  
Frederick Frear  
Genevieve Green  
Ruth Greene  
Elizabeth Havens  
May Henderson  
Helen Ikeler  
J. Johnson  
Thomas & Sandra Jones  
Franklin Judson

Dorothy Kraft  
Amy Kulley  
Raymond Marshall  
Ida Mayer  
Carolyn McCann  
James McV. Breed  
Alice Melady  
Elsa Meyer  
John Millard  
Gladys Murray  
Josephine Musgrave  
Mary O'Neil  
Geraldine Pomero  
Thomas Randall  
Hamilton Potter  
Henry Raymore  
Clara Reeb  
Donald Reutershan  
Elizabeth Richards  
Gladys Robinson  
Alice Rothchild  
Charles Schwarzler  
Chas & Charles Soltesz  
Leonard Starbuck  
Ruth Steere  
Barbara Swain  
Gerard Werner  
Elizabeth White  
Estate of William T.  
Winne  
Walter Wilson  
Ethel Wise  
Dorothy Worden  
Alice Zecher

### 2021 Community Impact Commitee

Sarah Brennan  
Brandt Burgess  
Najjemba Dennis  
Caitlin Hartney  
Tariq Johnson  
Daquetta Jones  
Norina Melita  
Betty Newman  
Melissa O'Reilly  
Stacey Roussin  
Patricia Russell  
Saundra Williams

## **Why do you support Berkshire Farm Center?**

As someone who was formally incarcerated, I have a passion for those who find themselves in similar situations. That's why I wanted to get involved with Berkshire's Secure Detention Program. I know from experience that these youth will face many barriers once discharged but that shouldn't stop them from reaching their full potential and living out their dreams. This program isn't about punishment – it's about being accountable, healing, and finding a better path forward and I want to be a part of helping youth build that better path.

## **How are you involved?**

I am involved through their Community Impact Committee. I serve on the Youth Speaker Series project and help identify local and national speakers for the youth – speakers who look like them, have walked a similar life path, and have built a better future for themselves.

## **Why should others support?**

Others should think of their own way to get involved with Berkshire's mission because the youth they serve are from our communities and coming back to our communities. We need to care about those in our communities who are struggling and find ways to support them because in turn, they will be mentoring and supporting the next generation.



# **DONOR IMPACT**

Trent Griffin-Braaf is the founder & President of GB Logistics & Tech Valley Shuttle, a NYS certified minority owned group transportation company specializing in transportation solutions driving people out of poverty. He has a contagious enthusiasm and passionate belief in people that inspires them to become prouder, stronger, and more valuable contributors to their organizations and local communities. In 2021 Trent was featured in the New York Times, Bloomberg Businessweek & Bloomberg Radio. He was an honoree of Forbes "Next 1000" entrepreneurs in the world and both of his businesses were listed in the top ten minority owned businesses in the region. We are honored to partner with Trent.



ONE ORDINARY PERSON CAN MAKE AN **EXTRAORDINARY** IMPACT

**FOLLOW US ON SOCIAL.** We're on [Facebook](#), [Instagram](#), [LinkedIn](#) & [YouTube](#) @berkshirefarmcenter. You'll be the first to see all the amazing things Berkshire is doing.

**FOSTER.** Attend an info session in your area to learn more about becoming a foster or respite parent. [Berkshirefarm.org/information-sessions](https://berkshirefarm.org/information-sessions)

**GIVE.** Donate your time & talent or make an impact year round by joining our monthly giving program. [Berkshirefarm.org/donate](https://berkshirefarm.org/donate)

**SPONSOR.** Take part in Berkshire's mission throughout the year by becoming a sponsor of one of our annual events.

**SHOP.** Search Amazon Smile on your Amazon app and select Berkshire Farm Center as your charity of choice. 0.05% of your purchases will go back to Berkshire.

**FUNDRAISE.** Start your own fundraiser and share on social media. Visit [justgiving.com](https://justgiving.com) and search for Berkshire Farm Center & Services for Youth.

**JOIN OUR MISSION TODAY!**



**BERKSHIRE  
FARM CENTER**

13640 State Route 22 - Canaan, NY 12029

**BERKSHIREFARM.ORG**

**SOCIAL @berkshirefarmcenter**